



**CSI**  
Certificazione e Testing

**RAPPORTO DI PROVA**  
(Test Report)

N° **0225/DEU/CPD/06**

Pag. **28**  
di/of  
pag. **31**

Data: **27/10/2006**  
Date:

Tested element: **SGG PLANILUX 4 (10) SGG PLANILUX 10**

Sample surface area            S =        1,9 m<sup>2</sup>  
Volume of receiving room       V =        86 m<sup>3</sup>  
Volume of source room                        98 m<sup>3</sup>

FREQ. Hz	R dB
100	28,3
125	31,8
160	29,4
200	24,2
250	22,2
315	26,2
400	28,4
500	31,0
630	35,0
800	38,0
1000	38,4
1250	38,4
1600	41,1
2000	44,7
2500	45,4
3150	44,4
4000	46,0
5000	48,7

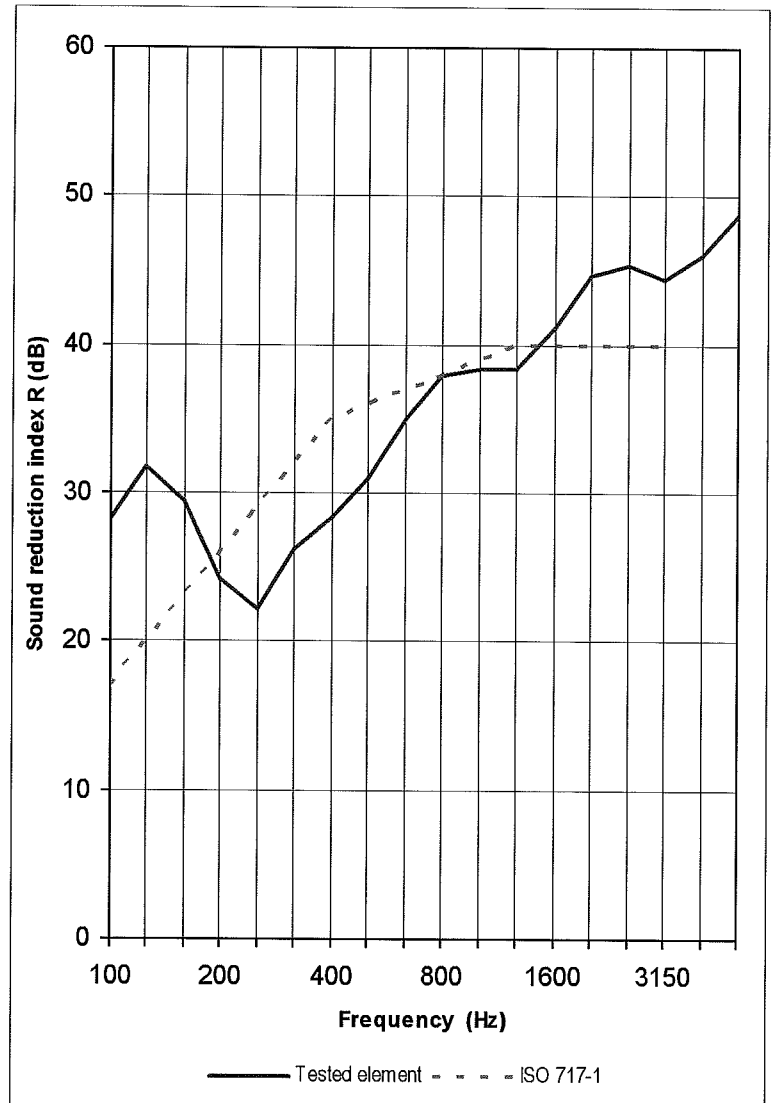

Rating according to ISO 717-1 (in the band 100 ÷ 3150 Hz) based on laboratory measurements:

**$R_w(C;C_{tr}) = 36 (-1 ; -4) \text{ dB}$**